

INITIAL RECEIPT

United States Department of the Interior
Bureau of Land Management
 DIV OF LANDS, MINRLS & ENERGY
 ONE N CENTRAL AVE
 PHOENIX, AZ 85004 -4427
 Phone: 602-417-9200

Receipt	
No:	4760351

Transaction #: 4886882	
Date of Transaction: 07/08/2020	
CUSTOMER:	
MAGMACHEM EXPLORATION INC PO BOX 950 SONOITA, AZ 85637-0950 US	

LINE #	QTY	DESCRIPTION	REMARKS	UNIT PRICE	TOTAL
1	9.00	LOCATABLE MINERALS / MINING CLAIMS-NEW, UNADJUD, ONE OR MORE AUTH NOS / NEW MINING CLAIM PROCESSING FEE CASES: AMC460652/\$20.00, AMC460653/\$20.00, AMC460654/\$20.00, AMC460655/\$20.00, AMC460656/\$20.00, AMC460657/\$20.00, AMC460658/\$20.00, AMC460659/\$20.00, AMC460660/\$20.00		- n/a -	180.00
2	9.00	LOCATABLE MINERALS / MINING CLAIMS-NEW, UNADJUD, ONE OR MORE AUTH NOS / NEW MINING CLAIMS LOCATION FEE CASES: AMC460652/\$40.00, AMC460653/\$40.00, AMC460654/\$40.00, AMC460655/\$40.00, AMC460656/\$40.00, AMC460657/\$40.00, AMC460658/\$40.00, AMC460659/\$40.00, AMC460660/\$40.00		- n/a -	360.00
3	9.00	LOCATABLE MINERALS / MINING CLAIMS-NEW, UNADJUD, ONE OR MORE AUTH NOS / NEW MINING CLAIMS MAINTENANCE FEE CASES: AMC460652/\$165.00, AMC460653/\$165.00, AMC460654/\$165.00, AMC460655/\$165.00, AMC460656/\$165.00, AMC460657/\$165.00, AMC460658/\$165.00, AMC460659/\$165.00, AMC460660/\$165.00		- n/a -	1485.00
TOTAL:					\$2,025.00

ENTERED
 JUL 09 2020
 BY: [Signature]

PAYMENT INFORMATION			
1	AMOUNT:	2025.00	POSTMARKED: N/A

TYPE:	CHECK	RECEIVED:	07/07/2020
CHECK NO:	3893		
NAME:	MAGMACHEM EXPLORATION INC PO BOX 950 SONOITA AZ 85637-0950 US		

REMARKS

This receipt was generated by the automated BLM Collections and Billing System and is a paper representation of a portion of the official electronic record contained therein.

07/07/2020 11:11 AM

CORRESPONDENCE

TRANSFERS

MAINTENANCE FEES
WAIVERS
POL/NOI

MISCELLANEOUS

MAINTENANCE FEE PAYMENT

Claimant Name: Stanley Keith / magmaChem
 Address: Po Box 950
 City: Sonoita State: AZ Zip: 85637
 Telephone: 520-668-4890
 E-mail address: mchem@ag1.com
 Signature: [Handwritten Signature]

Check here if this is a change of address.

BLM
Date
Stamp

RECEIVED
DEPARTMENT OF THE INTERIOR
PHOENIX, ARIZONA
2020 JUL -1 A 6:55

LINE NO.	AMC NUMBER	CLAIM/SITE NAME	COUNTY RECORDER DATA (If available)	TWP	RNG	SEC
1		Draco - 1				
2		Draco - 2				
3		Draco - 3				
4		Draco - 4				
5		Draco - 5				
6		Draco - 6				
7		Draco - 7				
8		Draco - 8				
9		Draco - 9				
10						

See attached

List additional claims on Form MCF114.

**Bureau of Land Management
Arizona State Office**

<https://www.blm.gov/arizona>

No. of Claims*: _____ x \$155 = _____
 Check No: _____ Init. 225
 Receipt No.: _____
For BLM Use Only

* \$155 per lode mining claim, mill site, or tunnel site; and \$155 for each 20 acres or portion thereof for each placer mining claim.

Form: MCF112
Revised Oct 2018

**MagmaChem Exploration Inc.
Claims at Troy Ranch Prospect
7-1-2020**

#	Name	Serial Number	Recording County	Township	Location Date
1.	Draco-1		Pinal, AZ	NW¼ and SW¼ Sec. 27 T3S R14E, GSRBM	4/14/2020
2.	Draco-2		Pinal, AZ	NW¼ Sec. 27, T3S R14E, GSRBM	4/14/2020
3.	Draco-3		Pinal, AZ	NW¼ Sec. 27 and NE¼ Sec. 28, T3S R14E, GSRBM	4/14/2020
4.	Draco-4		Pinal, AZ	NW¼ Sec. 27, T3S R14E, GSRBM	4/14/2020
5.	Draco-5		Pinal, AZ	NW¼ Sec. 27 and NE¼ Sec. 28, T3S R14E, GSRBM	4/14/2020
6.	Draco-6		Pinal, AZ	NW¼ Sec. 27, T3S R14E, GSRBM	4/14/2020
7.	Draco-7		Pinal, AZ	NW¼ Sec. 27 and SW¼ Sec. 22, T3S R14E, GSRBM	4/14/2020
8.	Draco-8		Pinal, AZ	SW¼ Sec. 22, T3S R14E, GSRBM	4/14/2020
9.	Draco-9		Pinal, AZ	NW¼ and SW¼ Sec. 27, T3S R14E, GSRBM	4/14/2020

*GSRBM Gila and Salt River Base Meridian

RECEIVED
 DENVER STATE OFFICE
 2020 JUL - 1 A 6: 55
 PHOENIX, ARIZONA

MAINTENANCE FEE PAYMENT

Claimant Name: Stanley Keith / magmaChem
 Address: Po Box 950
 City: Sonoita State: AZ Zip: 85637
 Telephone: 520-668-4890
 E-mail address: mchem@aapl.com
 Signature: [Handwritten Signature]

Check here if this is a change of address.

RECEIVED
 BLM ARIZONA STATE OFFICE
 PHOENIX, ARIZONA
 2020 JUL -7 A 6:55
 BLM
 Date
 Stamp

LINE NO.	AMC NUMBER	CLAIM/SITE NAME	COUNTY RECORDER DATA (If available)	TWP	RNG	SEC
1		Draco - 1				
2		Draco - 2				
3		Draco - 3				
4		Draco - 4				
5		Draco - 5				
6		Draco - 6				
7		Draco - 7				
8		Draco - 8				
9		Draco - 9				
10						

See attached

List additional claims on Form MCF114.

**Bureau of Land Management
 Arizona State Office**

<https://www.blm.gov/arizona>

No. of Claims*:	_____ x \$155 = _____
Check No:	_____ Init. <u>225</u>
Receipt No.:	_____
For BLM Use Only	

* \$155 per lode mining claim, mill site, or tunnel site; and \$155 for each 20 acres or portion thereof for each placer mining claim.

**MagmaChem Exploration Inc.
 Claims at Troy Ranch Prospect
 7-1-2020**

#	Name	Serial Number	Recording County	Township	Location Date
1.	Draco-1		Pinal, AZ	NW¼ and SW¼ Sec. 27 T3S R14E, GSRBM	4/14/2020
2.	Draco-2		Pinal, AZ	NW¼ Sec. 27, T3S R14E, GSRBM	4/14/2020
3.	Draco-3		Pinal, AZ	NW¼ Sec. 27 and NE¼ Sec. 28, T3S R14E, GSRBM	4/14/2020
4.	Draco-4		Pinal, AZ	NW¼ Sec. 27, T3S R14E, GSRBM	4/14/2020
5.	Draco-5		Pinal, AZ	NW¼ Sec. 27 and NE¼ Sec. 28, T3S R14E, GSRBM	4/14/2020
6.	Draco-6		Pinal, AZ	NW¼ Sec. 27, T3S R14E, GSRBM	4/14/2020
7.	Draco-7		Pinal, AZ	NW¼ Sec. 27 and SW¼ Sec. 22, T3S R14E, GSRBM	4/14/2020
8.	Draco-8		Pinal, AZ	SW¼ Sec. 22, T3S R14E, GSRBM	4/14/2020
9.	Draco-9		Pinal, AZ	NW¼ and SW¼ Sec. 27, T3S R14E, GSRBM	4/14/2020

*GSRBM Gila and Salt River Base Meridian

RECEIVED
 SURVEY SECTION OFFICE
 PHOENIX, ARIZONA
 2020 JUL -1 A 6:55

**LOCATION NOTICES
AMENDMENTS
STATUS SHEET
GEO REPORT/MTP**

MINING CLAIM STATUS REPORT - Assessment Year 2020

Data Entered: 701 7/9/2020

MTP Checked By: 701

GEO Checked By: 701

LEAD SERIAL NUMBER: AMC 460652 thru AMC 460660

NUMBER OF CLAIMS & TYPE:

9 LODE
____ PLACER
____ ASSOCIATION PLACER
____ MILL SITE
____ TUNNEL SITE

CHARGES:

Processing Fee @ \$20 = \$ 180
Location Fee @ \$40 = \$ 360
Maintenance Fee @ \$165 = \$ 1,485
Add'l Maint Fee for Assoc Placer = \$ _____
SUBTOTAL \$ _____
Other Fees \$ _____
Other Fees \$ _____
TOTAL \$ 2,025

TOTAL ACREAGE: _____ Per Claim
(Placer Only)

NUMBER OF LOCATORS: _____

DOCUMENTS RECEIVED VIA: Over-the-Counter [] Mail [] **TIMELY FILED:** Yes [] No []

LEGAL DESCRIPTION: T 85 R 14E SEC 22 27, 28
T _____ R _____ SEC _____
T _____ R _____ SEC _____
T _____ R _____ SEC _____
T _____ R _____ SEC _____

BLM [] FOREST SERVICE [] _____ SUBJ TO PL 359: Yes [] No []
WILDERNESS AREA [] _____

SPLIT ESTATE: N/A [] SX [] PX [] OTHER [] _____
SRHA [] Was proper Notice filed if located on SHRA Land? Yes [] No []

RECONVEYED MINERALS ON BLM LAND REQUIRE OPENING ORDER FROM 1944 TO 1993:

Open to Entry On _____ N/A []

COMMENTS/STATUS: VOID [] PARTIALLY VOID [] PVT MINERALS [] WITHDRAWN LANDS []
OTHER [] _____

Submitted mc maint fee form - no AMC #s, no fees - me

[] Claimant acknowledges that portions of the following claim(s) site(s) may be void or voidable.

Printed Name of Claimant _____ Signature of Claimant _____

*****FINAL ADJUDICATION*****

DATE _____ INITIALS _____

LOCATION NOTICE FOR LODE MINING CLAIM

NOTICE IS HEREBY GIVEN that the **Draco-1** lode mining claim has been located by MagmaChem Exploration Inc., PO Box 950, Sonoita, AZ 85637.

The general course of this claim is **East-West** and it is situated in **Pinal** County, Arizona. The claim is **1500** feet in length and **600** feet in width. Total Claim Acreage is **20.66** acres. This claim runs from the location monument on which this location notice is posted approximately **20** feet in a **West** direction to the **West** end line and **1480** feet in an **East** direction to the **East** end line. This claim is marked by six monuments, one at each corner and one at the center of each end line of the claim.

The location monument on which this notice is posted is situated within **Section 27, T3S, R14E**, Gila Salt River Base and Meridian, Arizona and this claim encompasses portions of the following quarter section(s): **NW1/4 and SW1/4, section 27, T3S, R14E**, Gila Salt River Base Meridian, Arizona. The locality of this claim with reference to some natural object or permanent monument and additional information (if any) concerning its locality are as follows: Northwest corner of claim is **2240** feet **South** and **90** feet **East** from Southwest corner of **section 22, T3S, R14E, GSRB&M**. Any overlaps onto pre-existing lode claims, private, or State Land are acknowledged as pre-existing rights and that portion of said overlap is acknowledged as invalid.

DATED AND POSTED on the ground this 14th day of **April, 2020**

Agent:



Troy Tittlemier

AMC460652

RECEIVED
DEPT. OF STATE OFFICE
2020 JUL -7 A 6:55
PHOENIX, ARIZONA

MINING CLAIM MAP

Lode (X) Placer ()

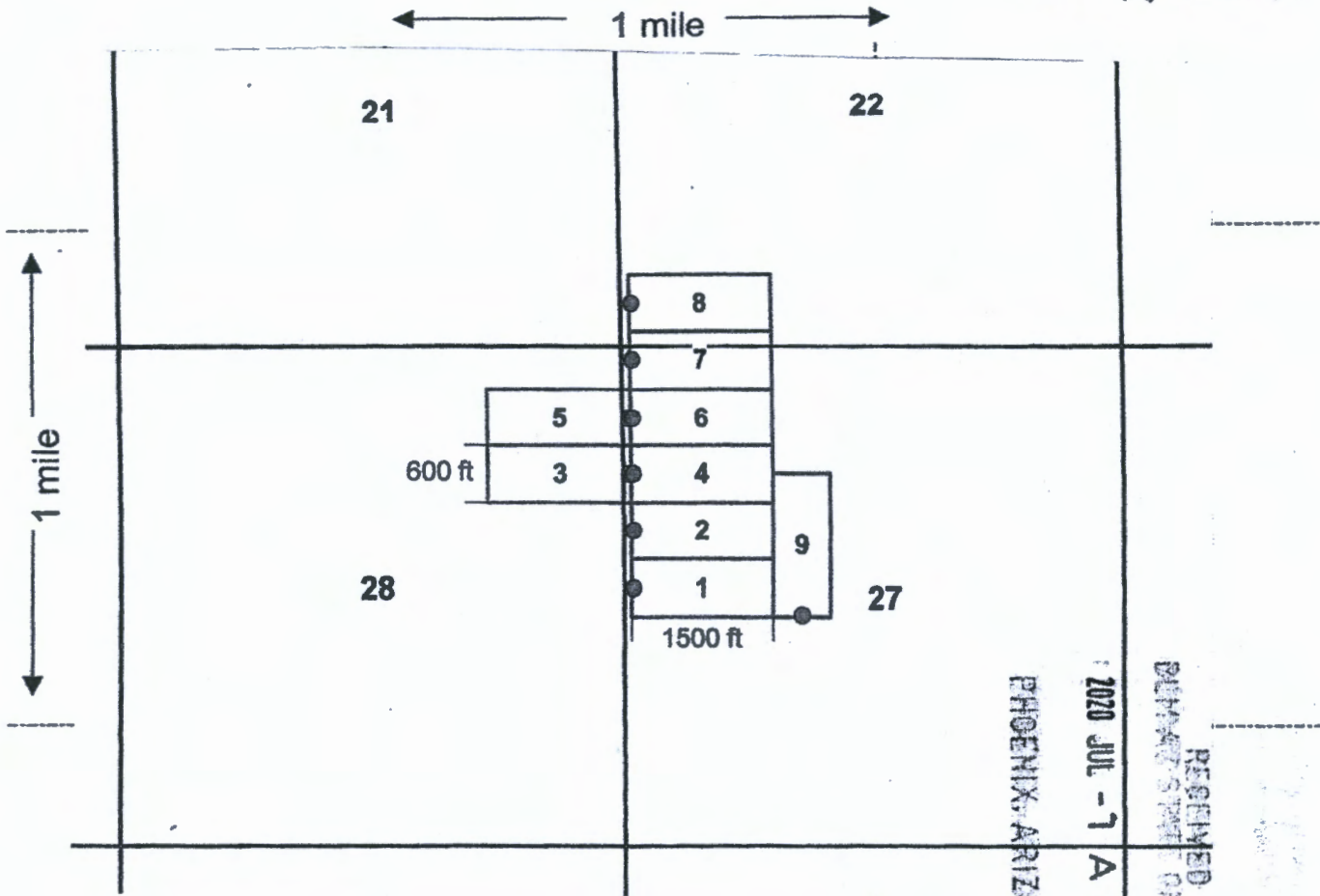

AMC460652

RECEIVED
 PHOENIX, ARIZONA
 2020 JUL -1 A 6:55
 MINERAL RIGHTS OFFICE

Scale : 1" = 2000 feet

- The above map depicts the DRACO - 1 mining claim, which is located in Section (s) 27, Township 3 S, Range 14 E, Gila and Salt River Base and Meridian, Pinal County, Arizona.
- The type of corner and location monuments used are as follows: Wood 1.5" x 1.5" x 5' posts with metal tags
- The bearings and distances in degrees and feet between claim corners are as depicted on the map.

Form MCF100a
 Revised July 2005



OFFICIAL RECORDS OF
PINAL COUNTY RECORDER
Virginia Ross

DATE/TIME: 05/01/2020 1224
FEE: \$30.00
PAGES: 3
FEE NUMBER: 2020-041314

When recorded mail to:

MagmaChem Exploration, Inc.
PO Box 950
Sonoita, AZ 85637

(The above space reserved for recording information)

Mining Claims April 2020 Troy Ranch

DOCUMENT TITLE

DO NOT DISCARD THIS PAGE. THIS COVER PAGE IS RECORDED AS PART OF YOUR DOCUMENT. THE CERTIFICATE OF RECORDATION WITH THE FEE NUMBER IN THE UPPER RIGHT CORNER IS THE PERMANENT REFERENCE NUMBER OF THIS DOCUMENT IN THE PINAL COUNTY RECORDER'S OFFICE.

RECEIVED
PINAL COUNTY RECORDER
2020 JUL -7 A 6:55
PHOENIX, ARIZONA

LOCATION NOTICE FOR LODE MINING CLAIM

NOTICE IS HEREBY GIVEN that the **Draco-2** lode mining claim has been located by MagmaChem Exploration Inc., PO Box 950, Sonoita, AZ 85637.

The general course of this claim is **East-West** and it is situated in **Pinal** County, Arizona. The claim is **1500** feet in length and **600** feet in width. Total Claim Acreage is **20.66** acres. This claim runs from the location monument on which this location notice is posted approximately **20** feet in a **West** direction to the **West** end line and **1480** feet in an **East** direction to the **East** end line. This claim is marked by six monuments, one at each corner and one at the center of each end line of the claim.

The location monument on which this notice is posted is situated within **Section 27, T3S, R14E**, Gila Salt River Base and Meridian, Arizona and this claim encompasses portions of the following quarter section(s): **NW1/4, section 27, T3S, R14E**, Gila Salt River Base Meridian, Arizona. The locality of this claim with reference to some natural object or permanent monument and additional information (if any) concerning its locality are as follows: Northwest corner of claim is **1640** feet **South** and **90** feet **East** from Southwest corner of **section 22, T3S, R14E, GSRB&M**. Any overlaps onto pre-existing lode claims, private, or State Land are acknowledged as pre-existing rights and that portion of said overlap is acknowledged as invalid.

DATED AND POSTED on the ground this 14th day of April, 2020

Agent:



Troy Tittlemier

PHOENIX, ARIZONA

2020 JUL -1 A 6:55

RECEIVED
PHOENIX, ARIZONA OFFICE

AMC460655

MINING CLAIM MAP

Lode (X) Placer ()

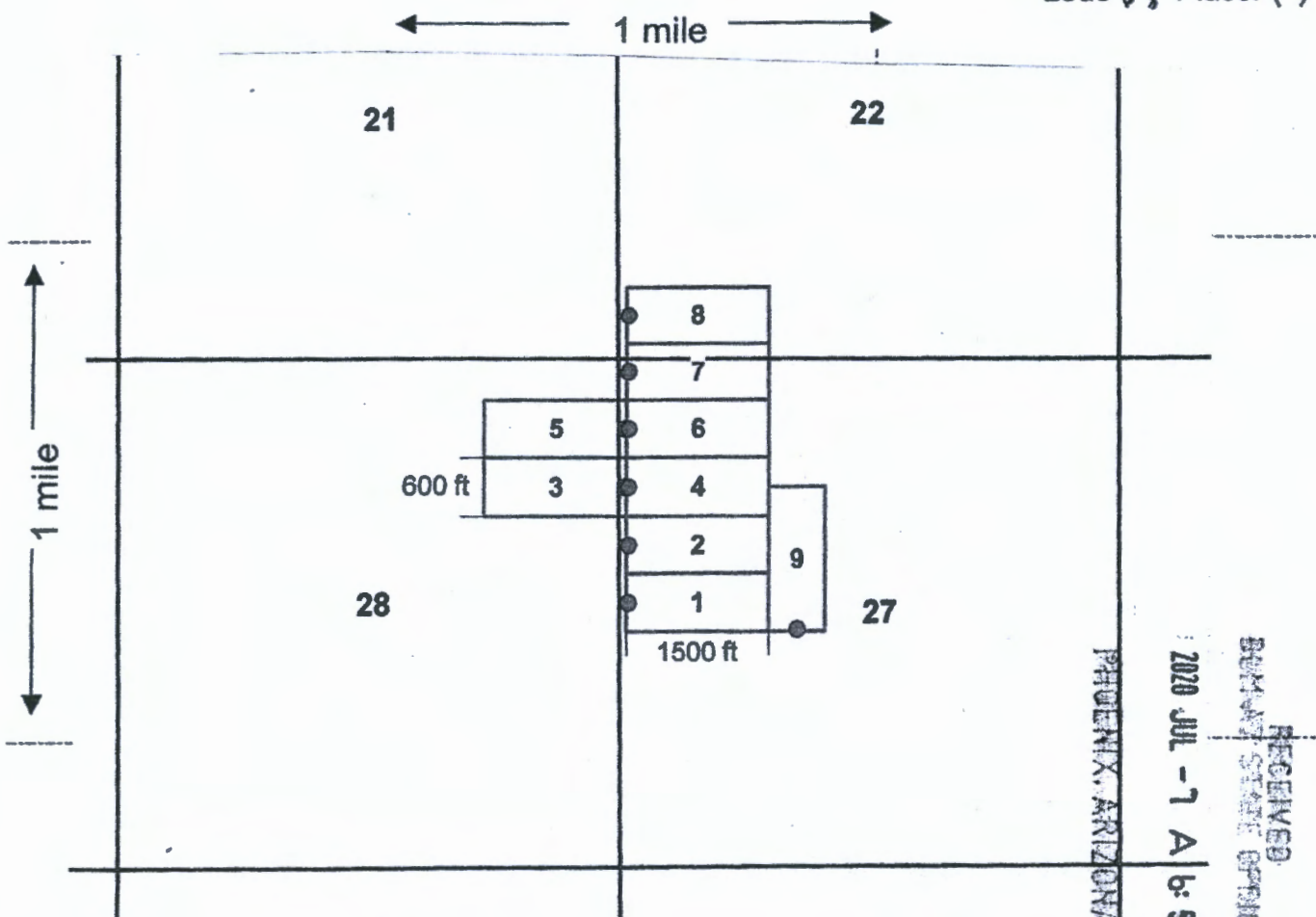

AHC460653

Scale : 1" = 2000 feet

1. The above map depicts the DRACO - 2 mining claim, which is located in Section (s) 27, Township 3 S, Range 14 E, Gila and Salt River Base and Meridian, Pinal County, Arizona.

2. The type of corner and location monuments used are as follows: Wood 1.5" x 1.5" x 5" posts with metal tags

3. The bearings and distances in degrees and feet between claim corners are as depicted on the map.

Form MCF100a
Revised July 2005



OFFICIAL RECORDS OF
PINAL COUNTY RECORDER
Virginia Ross

DATE/TIME: 05/01/2020 1224
FEE: \$30.00
PAGES: 3
FEE NUMBER: 2020-041315

When recorded mail to:

MagmaChem Exploration, Inc.
PO Box 950
Sonolta, AZ 85637

(The above space reserved for recording information)

Mining Claims April 2020 Troy Ranch

DOCUMENT TITLE

DO NOT DISCARD THIS PAGE. THIS COVER PAGE IS RECORDED AS PART OF YOUR DOCUMENT. THE CERTIFICATE OF RECORDATION WITH THE FEE NUMBER IN THE UPPER RIGHT CORNER IS THE PERMANENT REFERENCE NUMBER OF THIS DOCUMENT IN THE PINAL COUNTY RECORDER'S OFFICE.

PHOENIX, ARIZONA

2020 JUL -1 A 6:55

RECEIVED
PINAL COUNTY RECORDER'S OFFICE

LOCATION NOTICE FOR LODE MINING CLAIM

NOTICE IS HEREBY GIVEN that the **Draco-3** lode mining claim has been located by MagmaChem Exploration Inc., PO Box 950, Sonoita, AZ 85637.

The general course of this claim is **East-West** and it is situated in **Pinal** County, Arizona. The claim is **1500** feet in length and **600** feet in width. Total Claim Acreage is **20.66** acres. This claim runs from the location monument on which this location notice is posted approximately **20** feet in an **East** direction to the **East** end line and **1480** feet in a **West** direction to the **West** end line. This claim is marked by six monuments, one at each corner and one at the center of each end line of the claim.

The location monument on which this notice is posted is situated within **Section 27, T3S, R14E**, Gila Salt River Base and Meridian, Arizona and this claim encompasses portions of the following quarter section(s): **NW1/4, section 27 and NE1/4 section 28, T3S, R14E**, Gila Salt River Base Meridian, Arizona. The locality of this claim with reference to some natural object or permanent monument and additional information (if any) concerning its locality are as follows: Northeast corner of claim is **1040** feet **South** and **90** feet **East** from Southwest corner of **section 22, T3S, R14E, GSRB&M**. Any overlaps onto pre-existing lode claims, private, or State Land are acknowledged as pre-existing rights and that portion of said overlap is acknowledged as invalid.

DATED AND POSTED on the ground this 14th day of April, 2020

Agent:



Troy Tittlemier

AHC460654

RECEIVED
DEPARTMENT OF REVENUE
2020 JUL - 1 A 6: 56
PHOENIX, ARIZONA

MINING CLAIM MAP

Lode Placer ()

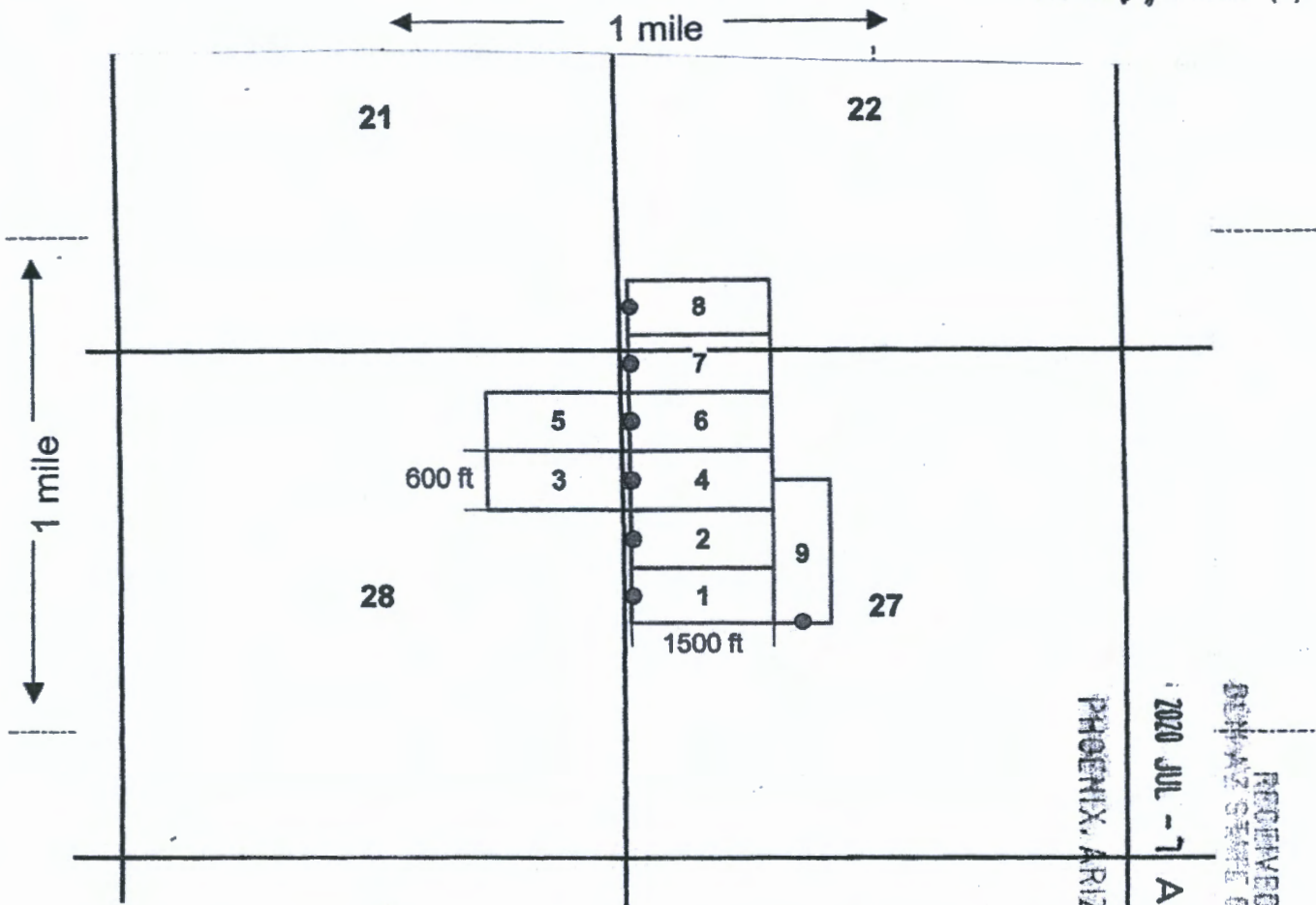

AMC460654

RECEIVED
 DEPT. OF STATE OFFICE
 PHOENIX, ARIZONA
 2020 JUL -7 A 6:56

Scale : 1" = 2000 feet



1. The above map depicts the DRACO - 3 mining claim, which is located in Section (s) 28, 27, Township 3 S, Range 14 E, Gila and Salt River Base and Meridian, Pinal County, Arizona.

2. The type of corner and location monuments used are as follows: Wood 1.5" x 1.5" x 5' posts with metal tags

3. The bearings and distances in degrees and feet between claim corners are as depicted on the map.

Form MCF100a
 Revised July 2005

3



OFFICIAL RECORDS OF
PINAL COUNTY RECORDER
Virginia Ross

When recorded mail to:

MagmaChem Exploration, Inc.
PO Box 950
Sonoita, AZ 85637

DATE/TIME: 05/01/2020 1224
FEE: \$30.00
PAGES: 3
FEE NUMBER: 2020-041316

(The above space reserved for recording information)

Mining Claims April 2020 Troy Ranch

DOCUMENT TITLE

DO NOT DISCARD THIS PAGE. THIS COVER PAGE IS RECORDED AS PART OF YOUR DOCUMENT. THE CERTIFICATE OF RECORDATION WITH THE FEE NUMBER IN THE UPPER RIGHT CORNER IS THE PERMANENT REFERENCE NUMBER OF THIS DOCUMENT IN THE PINAL COUNTY RECORDER'S OFFICE.

RECEIVED
PINAL COUNTY RECORDER'S OFFICE
2020 JUL -1 A 6:50
PHOENIX, ARIZONA

LOCATION NOTICE FOR LODE MINING CLAIM

NOTICE IS HEREBY GIVEN that the **Draco-4** lode mining claim has been located by MagmaChem Exploration Inc., PO Box 950, Sonoita, AZ 85637.

The general course of this claim is **East-West** and it is situated in **Pinal** County, Arizona. The claim is **1500** feet in length and **600** feet in width. Total Claim Acreage is **20.66** acres. This claim runs from the location monument on which this location notice is posted approximately **20** feet in a **West** direction to the **West** end line and **1480** feet in an **East** direction to the **East** end line. This claim is marked by six monuments, one at each corner and one at the center of each end line of the claim.

The location monument on which this notice is posted is situated within **Section 27, T3S, R14E**, Gila Salt River Base and Meridian, Arizona and this claim encompasses portions of the following quarter section(s): **NW1/4, section 27, T3S, R14E**, Gila Salt River Base Meridian, Arizona. The locality of this claim with reference to some natural object or permanent monument and additional information (if any) concerning its locality are as follows: Northwest corner of claim is **1040** feet **South** and **90** feet **East** from Southwest corner of **section 22, T3S, R14E, GSRB&M**. Any overlaps onto pre-existing lode claims, private, or State Land are acknowledged as pre-existing rights and that portion of said overlap is acknowledged as invalid.

DATED AND POSTED on the ground this 14th day of April, 2020

Agent:



Troy Tittlemier

RECEIVED
DEPARTMENT OF REVENUE
PHOENIX, ARIZONA
2020 JUL - 1 A 6: 56

AHC460655

MINING CLAIM MAP

Lode (X) Placer ()

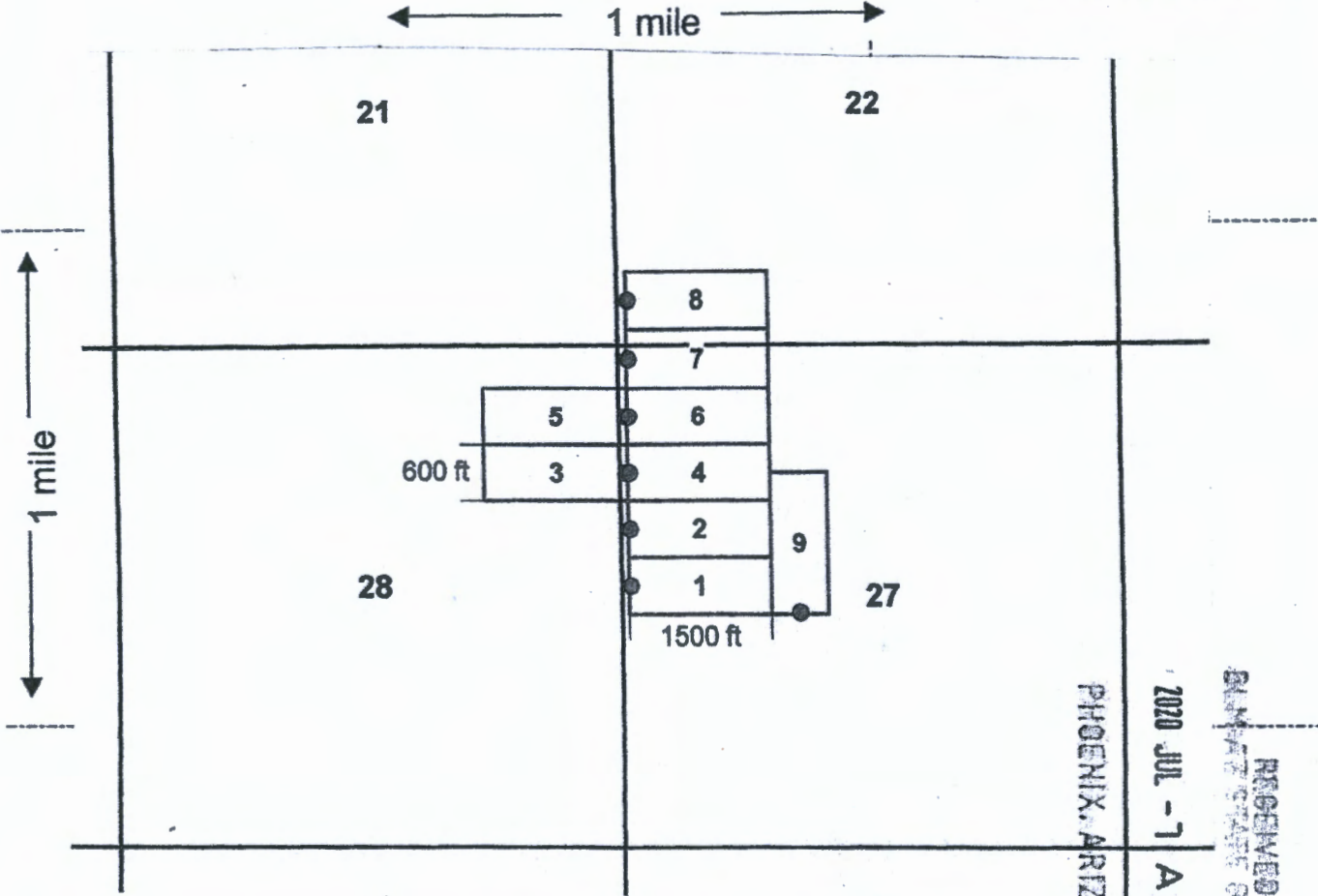

AMC460655

Scale : 1" = 2000 feet



1. The above map depicts the DRACO - 4 mining claim, which is located in Section (s) 27, Township 3 S, Range 14 E, Gila and Salt River Base and Meridian, Pinal County, Arizona.

2. The type of corner and location monuments used are as follows: Wood 1.5" x 1.5" x 5' posts with metal tags

3. The bearings and distances in degrees and feet between claim corners are as depicted on the map.

Form MCF100a
Revised July 2005

3



OFFICIAL RECORDS OF
PINAL COUNTY RECORDER
Virginia Ross

DATE/TIME: 05/01/2020 1224
FEE: \$30.00
PAGES: 3
FEE NUMBER: 2020-041317

When recorded mail to:

MagmaChem Exploration, Inc.
PO Box 950
Sonoita, AZ 85637

(The above space reserved for recording information)

Mining Claims April 2020 Troy Ranch

DOCUMENT TITLE

DO NOT DISCARD THIS PAGE. THIS COVER PAGE IS RECORDED AS PART OF YOUR DOCUMENT. THE CERTIFICATE OF RECORDATION WITH THE FEE NUMBER IN THE UPPER RIGHT CORNER IS THE PERMANENT REFERENCE NUMBER OF THIS DOCUMENT IN THE PINAL COUNTY RECORDER'S OFFICE.

PHOENIX, ARIZONA

2020 JUL - 1 A 6:56

RECEIVED
BI PHOENIX STATE OFFICE

LOCATION NOTICE FOR LODE MINING CLAIM

NOTICE IS HEREBY GIVEN that the **Draco-5** lode mining claim has been located by MagmaChem Exploration Inc., PO Box 950, Sonoita, AZ 85637.

The general course of this claim is **East-West** and it is situated in **Pinal County, Arizona**. The claim is **1500** feet in length and **600** feet in width. Total Claim Acreage is **20.66** acres. This claim runs from the location monument on which this location notice is posted approximately **20** feet in an **East** direction to the **East** end line and **1480** feet in a **West** direction to the **West** end line. This claim is marked by six monuments, one at each corner and one at the center of each end line of the claim.

The location monument on which this notice is posted is situated within **Section 27, T3S, R14E**, Gila Salt River Base and Meridian, Arizona and this claim encompasses portions of the following quarter section(s): **NW1/4, section 27 and NE1/4 section 28, T3S, R14E**, Gila Salt River Base Meridian, Arizona. The locality of this claim with reference to some natural object or permanent monument and additional information (if any) concerning its locality are as follows: Northeast corner of claim is **440** feet **South** and **90** feet **East** from Southwest corner of **section 22, T3S, R14E, GSRB&M**. Any overlaps onto pre-existing lode claims, private, or State Land are acknowledged as pre-existing rights and that portion of said overlap is acknowledged as invalid.

DATED AND POSTED on the ground this 14th day of April, 2020

Agent:



Troy Tittlemier

PHOENIX, ARIZONA

2020 JUL - 1 A 6: 56

RECEIVED
BUREAU OF LAND MANAGEMENT
PHOENIX, ARIZONA

AMC460656

MINING CLAIM MAP

Lode Placer ()

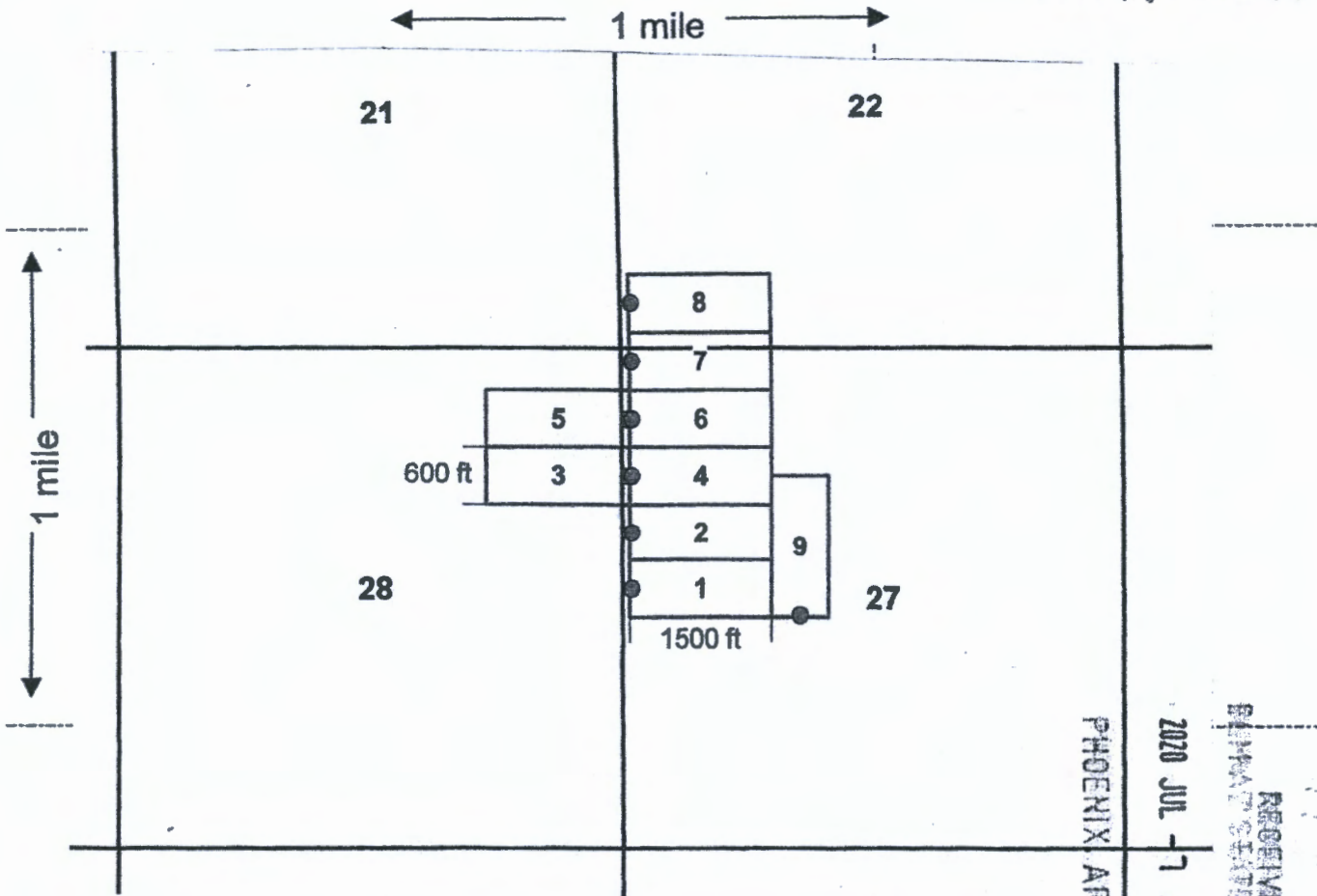

AHC460656

RECEIVED
 BLM STATE OFFICE
 2020 JUL -1 A 6:56
 PHOENIX ARIZONA

Scale : 1" = 2000 feet

1. The above map depicts the DRACO-5 mining claim, which is located in Section (s) 28, 27, Township 3 S, Range 14 E, Gila and Salt River Base and Meridian, Pinal County, Arizona.

2. The type of corner and location monuments used are as follows: Wood 1.5" x 1.5" x 5' posts with metal tags

3. The bearings and distances in degrees and feet between claim corners are as depicted on the map.

Form MCF100a
 Revised July 2005

3



OFFICIAL RECORDS OF
PINAL COUNTY RECORDER
Virginia Ross

DATE/TIME: 05/01/2020 1224
FEE: \$30.00
PAGES: 3
FEE NUMBER: 2020-041318

When recorded mail to:

MagmaChem Exploration, Inc.
PO Box 950
Sonotta, AZ 85637

(The above space reserved for recording information)

Mining Claims April 2020 Troy Ranch

DOCUMENT TITLE

DO NOT DISCARD THIS PAGE. THIS COVER PAGE IS RECORDED AS PART OF YOUR DOCUMENT. THE CERTIFICATE OF RECORDATION WITH THE FEE NUMBER IN THE UPPER RIGHT CORNER IS THE PERMANENT REFERENCE NUMBER OF THIS DOCUMENT IN THE PINAL COUNTY RECORDER'S OFFICE.

RECEIVED
CLERK STATE OFFICE
2020 JUL -7 A 6:56
PHOENIX ARIZONA

LOCATION NOTICE FOR LODE MINING CLAIM

NOTICE IS HEREBY GIVEN that the **Draco-6** lode mining claim has been located by MagmaChem Exploration Inc., PO Box 950, Sonoita, AZ 85637.

The general course of this claim is **East-West** and it is situated in **Pinal** County, Arizona. The claim is **1500** feet in length and **600** feet in width. Total Claim Acreage is **20.66** acres. This claim runs from the location monument on which this location notice is posted approximately **20** feet in a **West** direction to the **West** end line and **1480** feet in an **East** direction to the **East** end line. This claim is marked by six monuments, one at each corner and one at the center of each end line of the claim.

The location monument on which this notice is posted is situated within **Section 27, T3S, R14E**, Gila Salt River Base and Meridian, Arizona and this claim encompasses portions of the following quarter section(s): **NW1/4, section 27, T3S, R14E**, Gila Salt River Base Meridian, Arizona. The locality of this claim with reference to some natural object or permanent monument and additional information (if any) concerning its locality are as follows: Northwest corner of claim is **440** feet **South** and **90** feet **East** from Southwest corner of **section 22, T3S, R14E, GSRB&M**. Any overlaps onto pre-existing lode claims, private, or State Land are acknowledged as pre-existing rights and that portion of said overlap is acknowledged as invalid.

DATED AND POSTED on the ground this 14th day of April, 2020

Agent:



Troy Tittlemier

RECEIVED
CLIMATE STATE OFFICE
2020 JUL - 7 A 6:56
PHOENIX, ARIZONA

AMC460657

MINING CLAIM MAP

Lode Placer ()

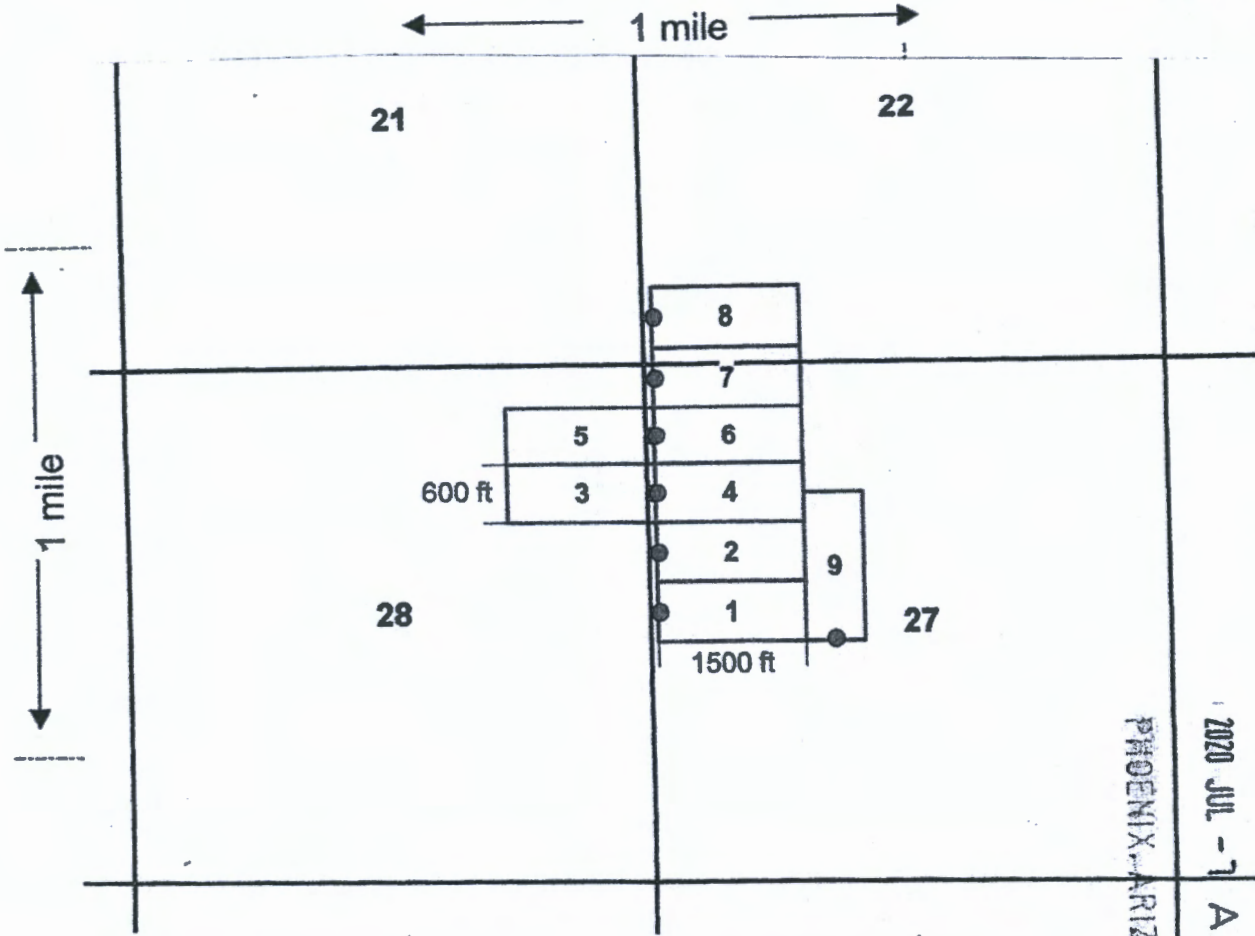

AMC460657

RECEIVED
 BUREAU OF STATE OFFICER
 2020 JUL - 7 A 6:56
 PHOENIX, ARIZONA

Scale : 1" = 2000 feet

1. The above map depicts the DRACO - 6 mining claim, which is located in Section (s) 27, Township 3 S, Range 14 E, Gila and Salt River Base and Meridian, Pinal County, Arizona.

2. The type of corner and location monuments used are as follows: Wood 1.5" x 1.5" x 5' posts with metal tags

3. The bearings and distances in degrees and feet between claim corners are as depicted on the map.

Form MCF100a
 Revised July 2005

3



OFFICIAL RECORDS OF
PINAL COUNTY RECORDER
Virginia Ross

DATE/TIME: 05/01/2020 1224
FEE: \$30.00
PAGES: 3
FEE NUMBER: 2020-041319

When recorded mail to:

MagmaChem Exploration, Inc.
PO Box 950
Sonotta, AZ 85637

(The above space reserved for recording information)

Mining Claims April 2020 Troy Ranch

DOCUMENT TITLE

DO NOT DISCARD THIS PAGE. THIS COVER PAGE IS RECORDED AS PART OF YOUR DOCUMENT. THE CERTIFICATE OF RECORDATION WITH THE FEE NUMBER IN THE UPPER RIGHT CORNER IS THE PERMANENT REFERENCE NUMBER OF THIS DOCUMENT IN THE PINAL COUNTY RECORDER'S OFFICE.

RECEIVED
PINAL COUNTY RECORDER'S OFFICE
2020 JUL -7 A 6:56
PHOENIX, ARIZONA

LOCATION NOTICE FOR LODE MINING CLAIM

NOTICE IS HEREBY GIVEN that the **Draco-7** lode mining claim has been located by MagmaChem Exploration Inc., PO Box 950, Sonoita, AZ 85637.

The general course of this claim is **East-West** and it is situated in **Pinal** County, Arizona. The claim is **1500** feet in length and **600** feet in width. Total Claim Acreage is **20.66** acres. This claim runs from the location monument on which this location notice is posted approximately **20** feet in a **West** direction to the **West** end line and **1480** feet in an **East** direction to the **East** end line. This claim is marked by six monuments, one at each corner and one at the center of each end line of the claim.

The location monument on which this notice is posted is situated within **Section 27, T3S, R14E**, Gila Salt River Base and Meridian, Arizona and this claim encompasses portions of the following quarter section(s): **NW1/4, section 27 and SW1/4 section 22, T3S, R14E**, Gila Salt River Base Meridian, Arizona. The locality of this claim with reference to some natural object or permanent monument and additional information (if any) concerning its locality are as follows: Northwest corner of claim is **160** feet **North** and **90** feet **East** from Southwest corner of **section 22, T3S, R14E, GSRB&M**. Any overlaps onto pre-existing lode claims, private, or State Land are acknowledged as pre-existing rights and that portion of said overlap is acknowledged as invalid.

DATED AND POSTED on the ground this 14th day of April, 2020

Agent:



Troy Tittlemier

RECEIVED
DEPARTMENT OF REVENUE
2020 JUL -7 A 6:56
PHOENIX, ARIZONA

AMC460658

MINING CLAIM MAP

Lode (X) Placer ()

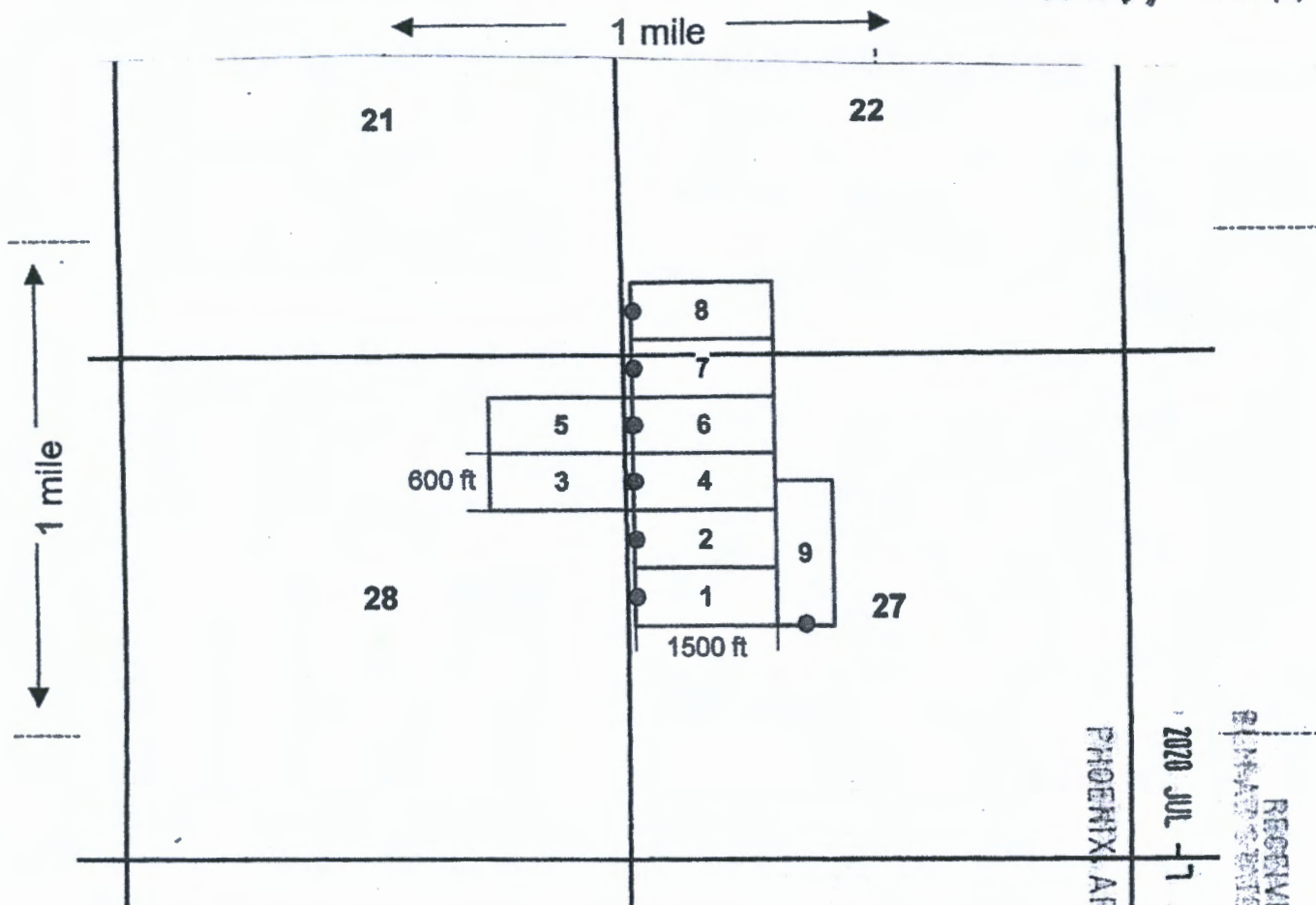

AHC460658

RECEIVED
 PHOENIX, ARIZONA
 2020 JUL -17 A 6:55

Scale : 1" = 2000 feet



1. The above map depicts the DRACO - 7 mining claim, which is located in Section (s) 27, 22, Township 3 S, Range 14 E, Gila and Salt River Base and Meridian, Pinal County, Arizona.

2. The type of corner and location monuments used are as follows: Wood 1.5" x 1.5" x 5' posts with metal tags

3. The bearings and distances in degrees and feet between claim corners are as depicted on the map.

Form MCF100a
 Revised July 2005

3



OFFICIAL RECORDS OF
PINAL COUNTY RECORDER
Virginia Ross

DATE/TIME: 05/01/2020 1224
FEE: \$30.00
PAGES: 3
FEE NUMBER: 2020-041320

When recorded mail to:

MagmaChem Exploration, Inc.
PO Box 950
Sonoita, AZ 85637

(The above space reserved for recording information)

Mining Claims April 2020 Troy Ranch

DOCUMENT TITLE

DO NOT DISCARD THIS PAGE. THIS COVER PAGE IS RECORDED AS PART OF YOUR DOCUMENT. THE CERTIFICATE OF RECORDATION WITH THE FEE NUMBER IN THE UPPER RIGHT CORNER IS THE PERMANENT REFERENCE NUMBER OF THIS DOCUMENT IN THE PINAL COUNTY RECORDER'S OFFICE.

PHOENIX, ARIZONA

2020 JUL - 1 A 6: 56

RECEIVED
BLANKET RECORD OFFICE

LOCATION NOTICE FOR LODE MINING CLAIM

NOTICE IS HEREBY GIVEN that the **Draco-8** lode mining claim has been located by MagmaChem Exploration Inc., PO Box 950, Sonoita, AZ 85637.

The general course of this claim is **East-West** and it is situated in **Pinal** County, Arizona. The claim is **1500** feet in length and **600** feet in width. Total Claim Acreage is **20.66** acres. This claim runs from the location monument on which this location notice is posted approximately **20** feet in a **West** direction to the **West** end line and **1480** feet in an **East** direction to the **East** end line. This claim is marked by six monuments, one at each corner and one at the center of each end line of the claim.

The location monument on which this notice is posted is situated within **Section 28, T3S, R14E**, Gila Salt River Base and Meridian, Arizona and this claim encompasses portions of the following quarter section(s): **SW1/4 section 22, T3S, R14E**, Gila Salt River Base Meridian, Arizona. The locality of this claim with reference to some natural object or permanent monument and additional information (if any) concerning its locality are as follows: Northwest corner of claim is **760** feet **North** and **90** feet **East** from Southwest corner of **section 22, T3S, R14E, GSRB&M**. Any overlaps onto pre-existing lode claims, private, or State Land are acknowledged as pre-existing rights and that portion of said overlap is acknowledged as invalid.

DATED AND POSTED on the ground this 14th day of April, 2020

Agent:



Troy Tittlemier

RECEIVED
BLM/BLM STATE OFFICE
2020 JUL - 7 A 6: 51
PHOENIX, ARIZONA

AMC460659

MINING CLAIM MAP

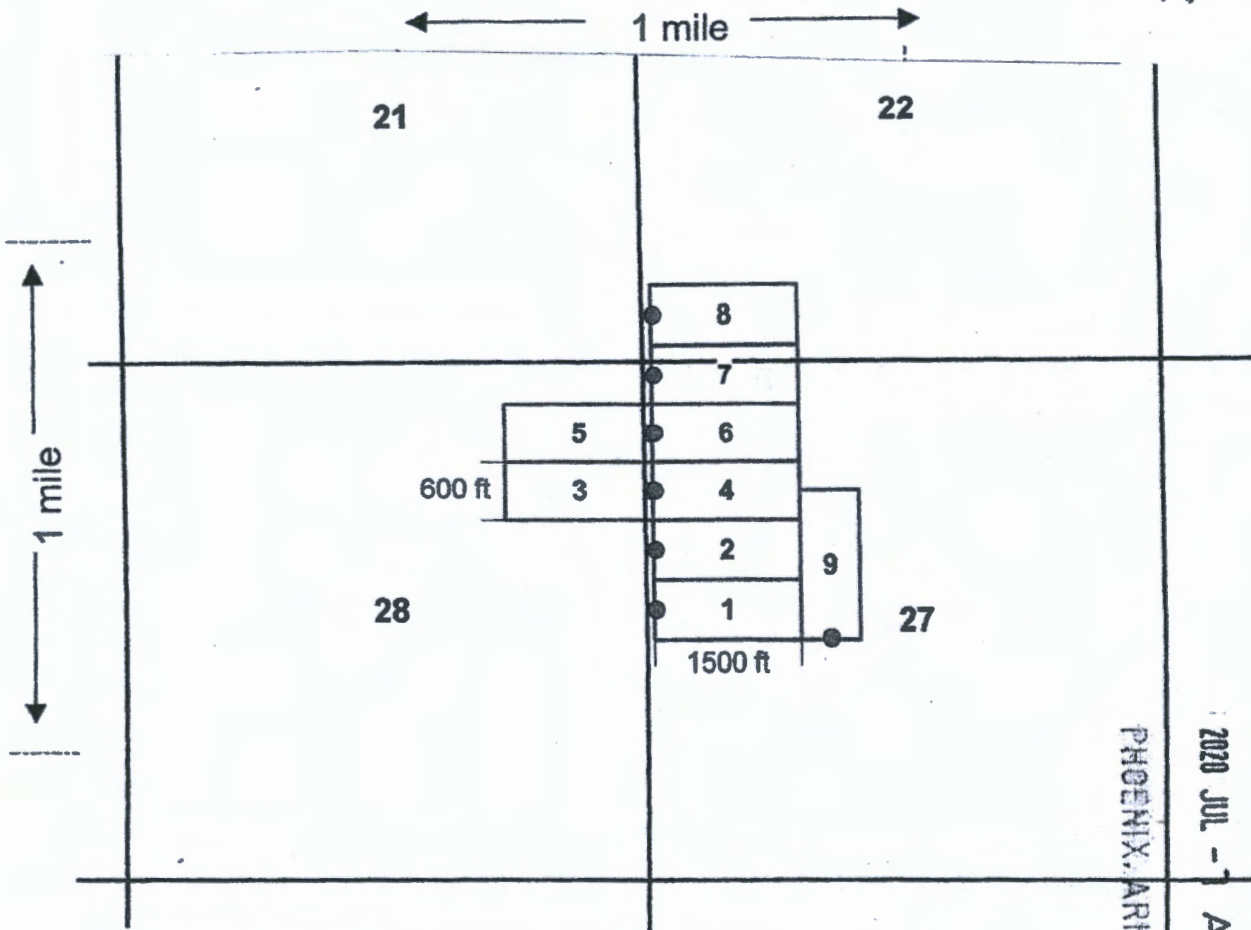
Lode Placer ()



AMC460659

RECEIVED
 ALHAMBRA STAFF OFFICE
 2020 JUL -1 A 6:57
 PHOENIX, ARIZONA

Scale : 1" = 2000 feet

1. The above map depicts the DRACO - 8 mining claim, which is located in Section (s) 22, Township 3 S, Range 14 E, Gila and Salt River Base and Meridian, Pinal County, Arizona.

2. The type of corner and location monuments used are as follows: Wood 1.5" x 1.5" x 5' posts with metal tags

3. The bearings and distances in degrees and feet between claim corners are as depicted on the map.

Form MCF100a
 Revised July 2005

3



OFFICIAL RECORDS OF
PINAL COUNTY RECORDER
Virginia Ross

DATE/TIME: 05/01/2020 1224
FEE: \$30.00
PAGES: 3
FEE NUMBER: 2020-041321

When recorded mail to:

MagmaChem Exploration, Inc.
PO Box 950
Sonoita, AZ 85637

(The above space reserved for recording information)

Mining Claims April 2020 Troy Ranch

DOCUMENT TITLE

DO NOT DISCARD THIS PAGE. THIS COVER PAGE IS RECORDED AS PART OF YOUR DOCUMENT. THE CERTIFICATE OF RECORDATION WITH THE FEE NUMBER IN THE UPPER RIGHT CORNER IS THE PERMANENT REFERENCE NUMBER OF THIS DOCUMENT IN THE PINAL COUNTY RECORDER'S OFFICE.

RECEIVED
CLERK'S OFFICE
2020 JUL -1 A 6:57
PHOENIX, ARIZONA

LOCATION NOTICE FOR LODE MINING CLAIM

NOTICE IS HEREBY GIVEN that the **Draco-9** lode mining claim has been located by MagmaChem Exploration Inc., PO Box 950, Sonoita, AZ 85637.

The general course of this claim is **North-South** and it is situated in **Pinal County, Arizona**. The claim is **1500** feet in length and **600** feet in width. Total Claim Acreage is **20.66** acres. This claim runs from the location monument on which this location notice is posted approximately **20** feet in a **South** direction to the **South** end line and **1480** feet in a **North** direction to the **North** end line. This claim is marked by six monuments, one at each corner and one at the center of each end line of the claim.

The location monument on which this notice is posted is situated within **Section 27, T3S, R14E, Gila Salt River Base and Meridian, Arizona** and this claim encompasses portions of the following quarter section(s): **NW1/4 and SW1/4, section 27, T3S, R14E, Gila Salt River Base Meridian, Arizona**. The locality of this claim with reference to some natural object or permanent monument and additional information (if any) concerning its locality are as follows: Northwest corner of claim is **740** feet **South** and **1590** feet **East** from Southwest corner of **section 22, T3S, R14E, GSRB&M**. Any overlaps onto pre-existing lode claims, private, or State Land are acknowledged as pre-existing rights and that portion of said overlap is acknowledged as invalid.

DATED AND POSTED on the ground this 14th day of April, 2020

Agent:

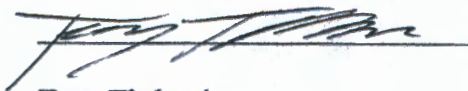

Troy Tittlemier

RECEIVED
BUREAU OF LAND MANAGEMENT
2020 JUL -7 A 6:57
PHOENIX, ARIZONA

ANC460660

MINING CLAIM MAP

Lode Placer ()

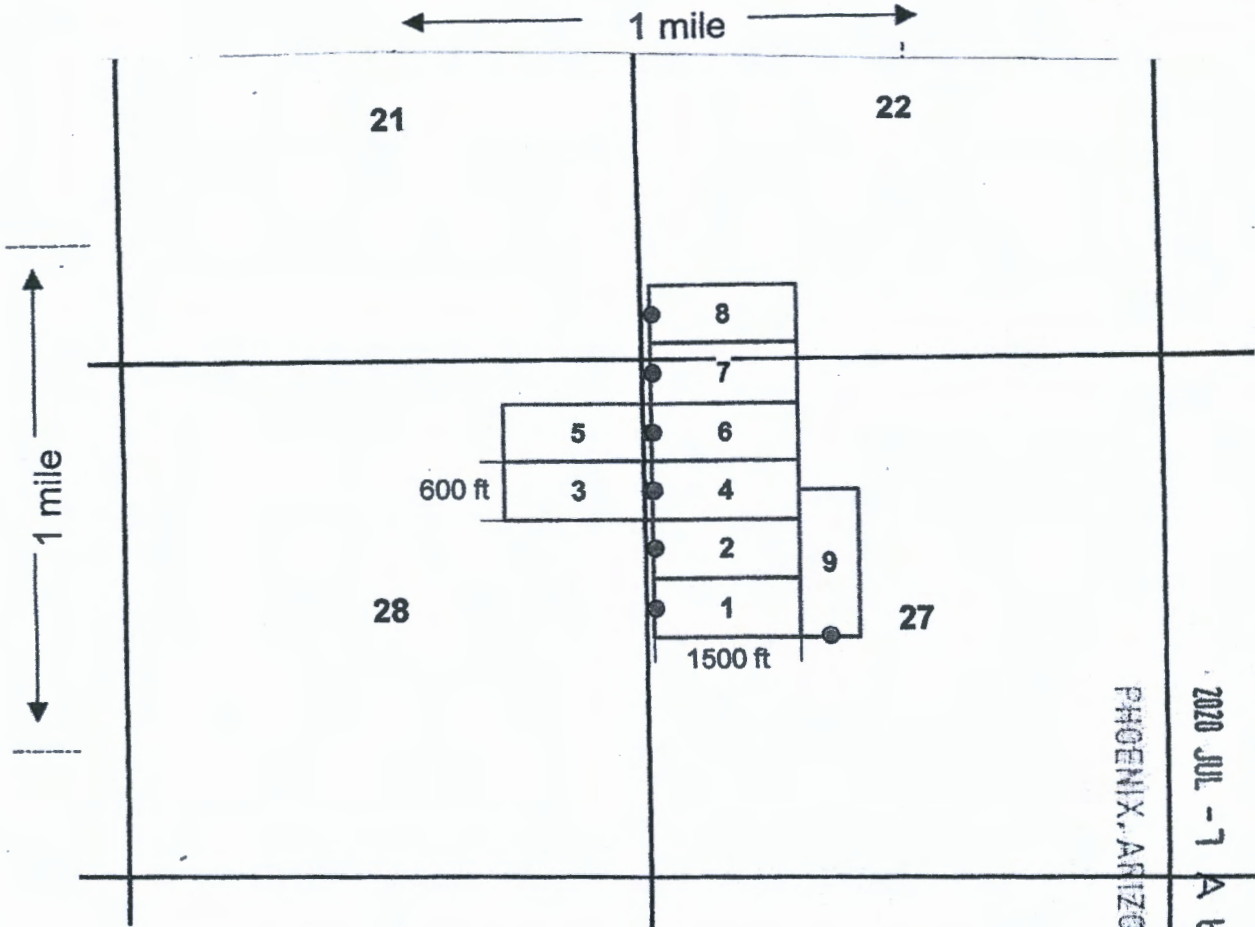

AN C460660

RECEIVED
 DEPARTMENT OF MINES
 PHOENIX, ARIZONA
 2020 JUL -7 A 6:57

Scale : 1" = 2000 feet



1. The above map depicts the DRACO - 9 mining claim, which is located in Section (s) 27, Township 3 S, Range 14 E, Gila and Salt River Base and Meridian, Pinal County, Arizona.
2. The type of corner and location monuments used are as follows: Wood 1.5" x 1.5" x 5' posts with metal tags
3. The bearings and distances in degrees and feet between claim corners are as depicted on the map.

Form MCF100a
Revised July 2005

3



OFFICIAL RECORDS OF
PINAL COUNTY RECORDER
Virginia Ross

DATE/TIME: 05/01/2020 1224
FEE: \$30.00
PAGES: 3
FEE NUMBER: 2020-041322

When recorded mail to:

MagmaChem Exploration, Inc.
PO Box 950
Sonoita, AZ 85637

(The above space reserved for recording information)

Mining Claims April 2020 Troy Ranch

DOCUMENT TITLE

DO NOT DISCARD THIS PAGE. THIS COVER PAGE IS RECORDED AS PART OF YOUR DOCUMENT. THE CERTIFICATE OF RECORDATION WITH THE FEE NUMBER IN THE UPPER RIGHT CORNER IS THE PERMANENT REFERENCE NUMBER OF THIS DOCUMENT IN THE PINAL COUNTY RECORDER'S OFFICE.

PHOENIX ARIZONA

2020 JUL -1 A 6:51

RECEIVED
BLM/MNT STAFF OFFICE

LR2K Home

CR-24



LR2000 Internal

CR Geographic Report with Land

Download User Guide (pdf)

Purpose: This report produces a geographic listing of case information based on retrieval by Meridian/Township/Range. This report format will display the case type, case disposition, meridian, township, range, section, survey type, survey number, surface management agency, pending actions, serial number, and total case acres.

To refresh the query, do a **Ctrl-R**. It resets the page and clears any criteria fields that may have entries.



No Results

The specified criteria didn't result in any data. This is often caused by applying filters and/or selection steps that are too restrictive or that contain incorrect values. Please check your analysis filters and selection steps, and try again. The filters or selection steps currently being applied are shown below.

Filters

Disposition is equal to **AUTHORIZED, CANCELLED, EXPIRED, PENDING, REJECTED, RELINQUISHED, WITHDRAWN**
and Meridian Township Range Section is equal to **14 0030S 0140E 022**
and Admin State is equal to **AZ**

Return - Refresh

LR2K Home CR-24



LR2000 Internal

CR Geographic Report with Land

Download User Guide (pdf)

Purpose: This report produces a geographic listing of case information based on retrieval by Meridian/Township/Range. This report format will display the case type, case disposition, meridian, township, range, section, survey type, survey number, surface management agency, pending actions, serial number, and total case acres.

To refresh the query, do a **Ctrl-R**. It resets the page and clears any criteria fields that may have entries.



No Results

The specified criteria didn't result in any data. This is often caused by applying filters and/or selection steps that are too restrictive or that contain incorrect values. Please check your analysis filters and selection steps, and try again. The filters or selection steps currently being applied are shown below.

Filters

Disposition is equal to **AUTHORIZED, CANCELLED, EXPIRED, PENDING, REJECTED, RELINQUISHED, WITHDRAWN**
and Meridian Township Range Section is equal to **14 0030S 0140E 027**
and Admin State is equal to **AZ**

Return - Refresh



LR2000 Internal

CR Geographic Report with Land

Download User Guide (pdf)

Purpose: This report produces a geographic listing of case information based on retrieval by Meridian/Township/Range. This report format will display the case type, case disposition, meridian, township, range, section, survey type, survey number, surface management agency, pending actions, serial number, and total case acres.

To refresh the query, do a **Ctrl-R**. It resets the page and clears any criteria fields that may have entries.

No Results

The specified criteria didn't result in any data. This is often caused by applying filters and/or selection steps that are too restrictive or that contain incorrect values. Please check your analysis filters and selection steps, and try again. The filters or selection steps currently being applied are shown below.

Filters

Disposition is equal to **AUTHORIZED, CANCELLED, EXPIRED, PENDING, REJECTED, RELINQUISHED, WITHDRAWN**
and Meridian Township Range Section is equal to **14 0030S 0140E 028**
and Admin State is equal to **AZ**

Return - Refresh

85637-0950



1000



85004

U.S. POSTAGE PAID
FCM LG ENV
SONOITA, AZ
85637
JUL 02 20
AMOUNT
\$2.00
R2304W119435-9

Bureau of Land Management
One North Central Ave.
Ste 800

Phoenix, AZ 85004-4427

PHOENIX, ARIZONA

1 2020 JUL - 1 A 6:51

RECEIVED
BLM SONOITA OFFICE